

INDUSTRIAL FITTINGS - couplings

Stainless steel hygienic couplings

Female coupling (without nut) with serrated hose tail,
AISI 316, Ra (inside) 0.8 µm

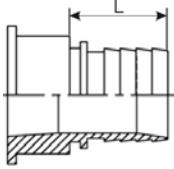

SMS

code	DN	for nut	hose I.D. [mm]	L
NH-SWK-025	25	Rd 40x1/6"	25	30.7
NH-SWK-032	32	Rd 48x1/6"	32	39
NH-SWK-038	38	Rd 60x1/6"	38	39.3
NH-SWK-050	50	Rd 70x1/6"	50	48.9
NH-SWK-063	63	Rd 85x1/6"	63	61
NH-SWK-075	75	Rd 98x1/6"	75	67
NH-SWK-100	100	Rd 132x1/6"	102	68.5

Male coupling with serrated hose tail,
AISI 316, Ra (inside) 0.8 µm

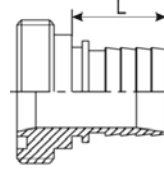

SMS

code	DN	thread size	hose I.D. [mm]	L
NH-SZK-025	25	Rd 40x1/6"	25	30.7
NH-SZK-032	32	Rd 48x1/6"	32	39
NH-SZK-038	38	Rd 60x1/6"	38	39.3
NH-SZK-050	50	Rd 70x1/6"	50	48.9
NH-SZK-063	63	Rd 85x1/6"	63	61
NH-SZK-075	75	Rd 98x1/6"	75	67
NH-SZK-100	100	Rd 132x1/6"	102	68.5

Female coupling (without nut) with hose tail
for RS safety clamp, AISI 316, Ra (inside) 0.8 µm

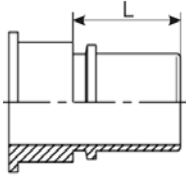

SMS

code	DN	for nut	hose I.D. [mm]	L
NH-SWR-025	25	Rd 40x1/6"	25	42
NH-SWR-032	32	Rd 48x1/6"	32	42
NH-SWR-038	38	Rd 60x1/6"	38	42
NH-SWR-050	50	Rd 70x1/6"	51	49
NH-SWR-063	63	Rd 85x1/6"	63	63
NH-SWR-075	75	Rd 98x1/6"	75	67
NH-SWR-100	100	Rd 132x1/6"	102	96

Male coupling with hose tail
for RS safety clamp, AISI 316, Ra (inside) 0.8 µm

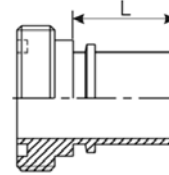

SMS

code	DN	thread size	hose I.D. [mm]	L
NH-SZR-025	25	Rd 40x1/6"	25	42
NH-SZR-032	32	Rd 48x1/6"	32	42
NH-SZR-038	38	Rd 60x1/6"	38	42
NH-SZR-050	50	Rd 70x1/6"	51	49
NH-SZR-063	63	Rd 85x1/6"	63	63
NH-SZR-075	75	Rd 98x1/6"	75	67
NH-SZR-100	100	Rd 132x1/6"	102	96

Female coupling with butt weld connection,
AISI 316, Ra (inside) 0.8 µm

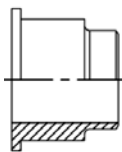

SMS

code	DN	for nut	butt weld O.D. / I.D. [mm]
NH-SWS-025	25	Rd 40x1/6"	25.6 / 22.6
NH-SWS-032	32	Rd 48x1/6"	32 / 29.5
NH-SWS-038	38	Rd 60x1/6"	38 / 35.5
NH-SWS-050	50	Rd 70x1/6"	51 / 48.5
NH-SWS-063	63	Rd 85x1/6"	63.5 / 60.5
NH-SWS-075	75	Rd 98x1/6"	76 / 72
NH-SWS-100	100	Rd 132x1/6"	101.6 / 97.6

Male coupling with butt weld connection,
AISI 316, Ra (inside) 0.8 µm



SMS

code	DN	thread size	butt weld O.D. / I.D. [mm]
NH-SZS-025	25	Rd 40x1/6"	25 / 22.5
NH-SZS-032	32	Rd 48x1/6"	32 / 29.5
NH-SZS-038	38	Rd 60x1/6"	38 / 35.5
NH-SZS-050	50	Rd 70x1/6"	51 / 48.5
NH-SZS-063	63	Rd 85x1/6"	63.5 / 60.5
NH-SZS-080	75	Rd 98x1/6"	76 / 72
NH-SZS-100	100	Rd 132x1/6"	101.6 / 97.6